

Proposed Plot(s) Layout (Not to Scale)

(An Approved Scheme Plan may be attached)

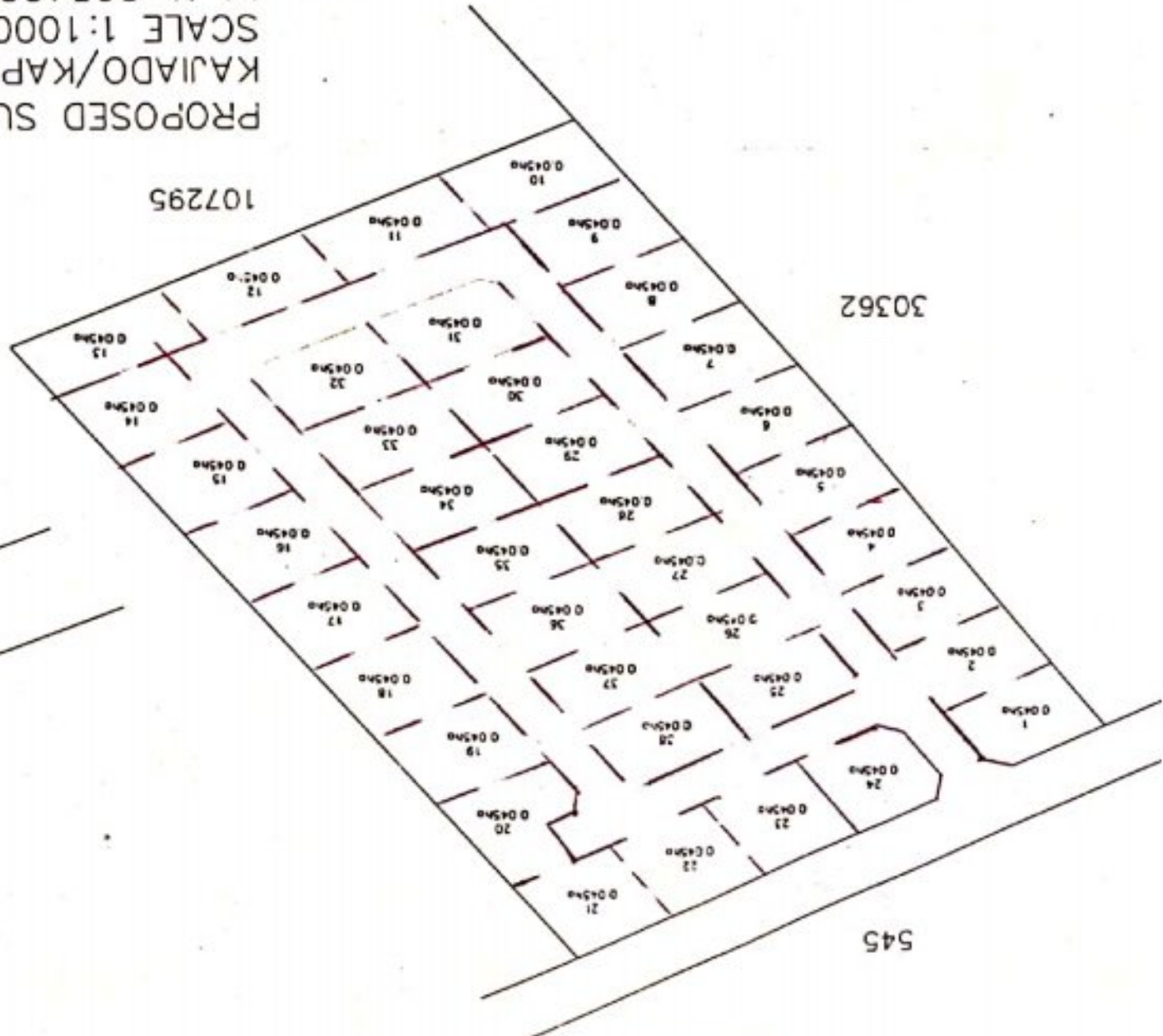

PROPOSED SUBDIVISION OF
 KAJIADO/KAPUTIEI NORTH/ 107296
 SCALE 1:1000
 K1 X=265406.870 Y=9816780.830
 K2 X=265524.200 Y=9816825.960
 K3 X=265640.010 Y=9816697.060
 K4 X=265523.530 Y=9816650.240

Name: WANGYI KAMAU ID No: 10846018 Signature/Thumb Print: [Signature]
 Name: WANGYI KAMAU ID No: 3650760 Signature/Thumb Print: [Signature]

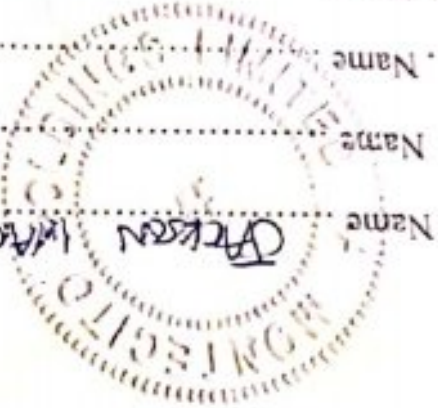

Name: Festus W. Rimbere ID No: 10846018 Signature/Thumb Print: [Signature]
 Name: Festus W. Rimbere ID No: 3650760 Signature/Thumb Print: [Signature]

Name, Registration No., signature and title/stamp of person certifying*
 Surveyor: No. 238
 Festus W. Rimbere
 Licensed Land
 Surveyor No. 238

I CERTIFY that the above-named Proprietor(s) appeared before me on the 26th day of Jan 20 23 and being known to me/being identified by ID/Car

acknowledged the above signature(s) or mark(s) to be his/hers/theirs and that he/she/they had freely and voluntarily executed this instrument.

*The person certifying should be a Surveyor or an Advocate of the High Court of Kenya or Licensed Physical Planner

Part B: Details and Confirmation by the Surveyor

Draw or Attach Plot(s) Layout as Surveyed on Site - Plotted to Scale

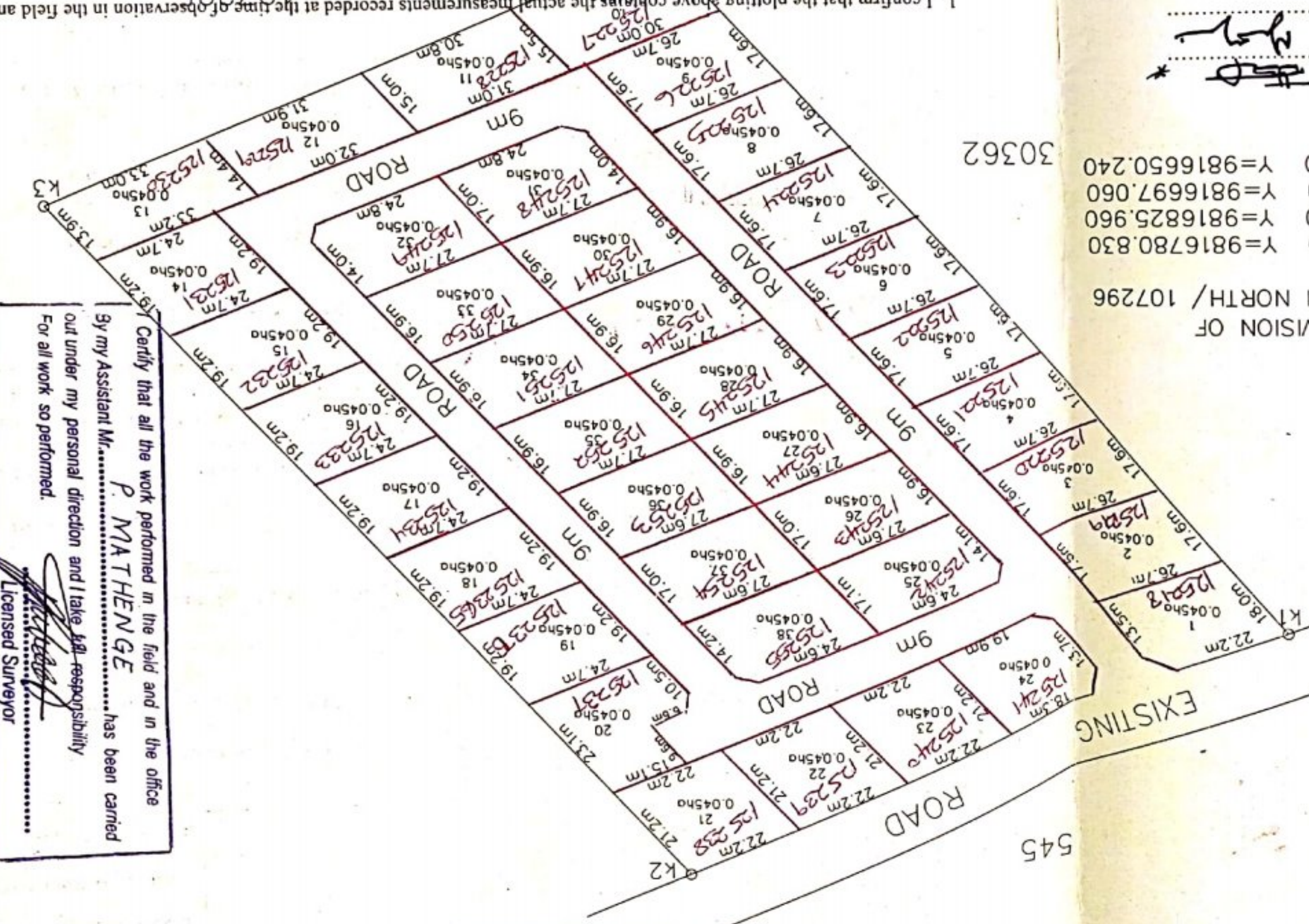

1. I confirm that the plotting above corroborates the actual measurements recorded at the time of observation in the field and certify that all the work performed in the field and in the office has been carried out by myself / under my personal direction, and I take full responsibility for all work so performed.

Name & Registration No. of the Surveyor: Festus W. Rimbere
 Licensed Land No. 238
 Surveyor

Signature: [Signature] Official Stamp: [Stamp]

Date: 26/01/2023

2. The Proprietor(s) confirms having been shown the boundary extent of the resultant parcel(s).

Name & ID of Proprietor(s)/Representative or Authorized Agent: [Signature]
 Signature/Thumb Print: [Signature]
 Date: [Blank]

Certify that all the work performed in the field and in the office by my Assistant Mr. P. MATHENGE has been carried out under my personal direction and I take full responsibility for all work so performed.
[Signature]
 Licensed Surveyor